



# Old Burial Grounds

Mid Ulster District Council



### **Magherafelt**

1. Kilcronaghan Old Burial Grounds
2. St. Lurach's Old Burial Grounds
3. Churchwell Lane (Bridewell) Old Burial Grounds
4. Desertmartin Old Burial Ground
5. Ballynascreen Old Burial Grounds
6. Desertlyn Old Burial Grounds
7. Mullagh Old Burial Grounds
8. Eglish Old Burial Grounds
9. Killelagh Old Church and Graveyard
10. Granaghan Penal Chapel & Graveyard Swatragh
11. Ballymaguigan Old Graveyard

### **Cookstown**

12. Desertlyn Old Graveyard
13. Donagharisk Old Burial Ground
14. Ballinderry Old Graveyard
15. Ballyclog Old Graveyard
16. Grange Old Graveyard
17. Derryloran Old Graveyard
18. Donaghendry Old Graveyard
19. Eglish (Coagh) Old Graveyard
20. Kildress Old Graveyard
21. Ballyeglish Old Graveyard, Loup
22. Old Cross, Ardboe
23. Pauper's Graveyard

### **Dungannon**

24. Gorestown Old Graveyard
25. Clonfeacle Old Graveyard
26. Eglish Old Graveyard
27. Aghaloo Old Graveyard
28. Carnteel Old Graveyard



- 29. Drumglass Old Graveyard
- 30. Donaghmore Independent Old Graveyard
- 31. Donaghmore Old Cross Graveyard
- 32. Errigal Keerogue Cross & Graveyard
- 33. Killeeshil (Old Section)
- 34. Killyman (Old) Graveyard
- 35. Clogher Cathedral Old Graveyard
- 36. Clogher Paupers Graveyard

**Kilcronaghan Old Burial Grounds**

<b>Address</b>	Kilcronaghan Road, Tobermore
<b>Area</b>	2,839.3 Sq. Metres
<b>Streetview Location</b>	<a href="https://goo.gl/maps/bdRDKwMR6vQ2">https://goo.gl/maps/bdRDKwMR6vQ2</a>
<b>Listed on Appendix Nr 7 of Schedule of Vested Burial Grounds or Comments</b>	Magherafelt Union – nr 5
<b>NIEA Listing Status &amp; Protection</b>	SMR-scheduled
<b>Church or Ruins Present</b>	Ruins
<b>Signage Detail</b>	None
<b>Evidence of Burial activity in last 10 years and grave maintenance</b>	No
<b>General site condition and access detail</b>	Fronted by stone wall and accessed via stone pillars and metal gates. Level ground with a variety of headstones, memorials etc.





### St. Lurach's Old Burial Grounds

<b>Address</b>	St. Lurach's Road, Bank Square Maghera
<b>Area</b>	3,924.9 Sq. Metres
<b>Streetview Location</b>	<a href="https://goo.gl/maps/M7ysZjfNU752">https://goo.gl/maps/M7ysZjfNU752</a>
<b>Listed on Appendix Nr 7 of Schedule of Vested Burial Grounds or Comments</b>	Magherafelt Union – nr 6
<b>NIEA Listing Status &amp; Protection</b>	SMR-state care
<b>Church or Ruins Present</b>	Ruins
<b>Signage Detail</b>	Maghera Old Church
<b>Evidence of Burial activity in last 10 years and grave maintenance</b>	No
<b>General site condition and access detail</b>	Surrounded by stone wall and accessed via metal gates the site is locked. There are numerous headstones, memorial on site.







### Churchwell Lane (Bridewell) Old Burial Grounds

<b>Address</b>	Churchwell Lane, Magherafelt BT45 6AL
<b>Area</b>	2,668.9 Sq. Metres
<b>Streetview Location</b>	<a href="https://goo.gl/maps/VBPJG9cYzYx">https://goo.gl/maps/VBPJG9cYzYx</a>
<b>Listed on Appendix Nr 7 of Schedule of Vested Burial Grounds or Comments</b>	Magherafelt Union – nr 7
<b>NIEA Listing Status &amp; Protection</b>	SMR
<b>Church or Ruins Present</b>	Ruins
<b>Signage Detail</b>	Magherafelt Old Burial Ground
<b>Evidence of Burial activity in last 10 years and grave maintenance</b>	No
<b>General site condition and access detail</b>	Surrounded by stone wall and accessed via metal gates the site is locked. There are numerous headstones, memorial on site. There was evidence of anti-social behaviour on site.





### Desertmartin Old Burial Grounds

<b>Address</b>	Main Street, Desertmartin
<b>Area</b>	1,677.8 Sq. Metres
<b>Streetview Location</b>	<a href="https://goo.gl/maps/7VQ73oeaK3s">https://goo.gl/maps/7VQ73oeaK3s</a>
<b>Listed on Appendix Nr 7 of Schedule of Vested Burial Grounds or Comments</b>	Magherafelt Union – nr 3
<b>NIEA Listing Status &amp; Protection</b>	SMR
<b>Church or Ruins Present</b>	No
<b>Signage Detail</b>	None
<b>Evidence of Burial activity in last 10 years and grave maintenance</b>	No
<b>General site condition and access detail</b>	Surrounded by stone wall and accessed via grass laneway off the main street. Again uneven ground with a variety of headstones etc.







### Ballynascreen Old Burial Grounds

<b>Address</b>	Cavanreagh Road, Sixtowns Draperstown
<b>Area</b>	1,647.4 Sq. Metres
<b>Streetview Location</b>	<a href="https://goo.gl/maps/1RvmdHzAbkG2">https://goo.gl/maps/1RvmdHzAbkG2</a>
<b>Listed on Appendix Nr 7 of Schedule of Vested Burial Grounds or Comments</b>	Magherafelt Union – nr 10
<b>NIEA Listing Status &amp; Protection</b>	SMR – state care
<b>Church or Ruins Present</b>	Ruins
<b>Signage Detail</b>	Ballynascreen Church NIEA information board
<b>Evidence of Burial activity in last 10 years and grave maintenance</b>	No
<b>General site condition and access detail</b>	Access via metal gate and along grass pathway bordered by hedge and sheep wire. Old headstones on site, inside of ruin stoned.





**Desertlyn Old Burial Grounds**

<b>Address</b>	Desertlyn Road, Desertmartin
<b>Area</b>	2,651.7 Sq. Metres
<b>Streetview Location</b>	<a href="https://goo.gl/maps/zxwjckmZmF2">https://goo.gl/maps/zxwjckmZmF2</a>
<b>Listed on Appendix Nr 7 of Schedule of Vested Burial Grounds or Comments</b>	Magherafelt Union – nr 2
<b>NIEA Listing Status &amp; Protection</b>	SMR – scheduled
<b>Church or Ruins Present</b>	Ruins
<b>Signage Detail</b>	None
<b>Evidence of Burial activity in last 10 years and grave maintenance</b>	No
<b>General site condition and access detail</b>	Surrounded by stone wall and accessed via stone pillars and two metal gates. Uneven ground with a variety of flat and upright memorial etc.



**Mullagh Old Burial Grounds**

<b>Address</b>	Mullagh Road, Maghera (accessed from Glenshane Rd)
<b>Area</b>	1,012.1 Sq. Metres
<b>Streetview Location</b>	<a href="https://goo.gl/maps/Za8fAx53ktj">https://goo.gl/maps/Za8fAx53ktj</a>
<b>Listed on Appendix Nr 7 of Schedule of Vested Burial Grounds or Comments</b>	Magherafelt Union – nr 9
<b>NIEA Listing Status &amp; Protection</b>	SMR
<b>Church or Ruins Present</b>	Ruins
<b>Signage Detail</b>	None
<b>Evidence of Burial activity in last 10 years and grave maintenance</b>	No
<b>General site condition and access detail</b>	Access to site is via dirt track to derelict buildings and open field.







### Eglish Old Burial Grounds

<b>Address</b>	Opposite 54Ballynagarve Road, Magherafelt
<b>Area</b>	1,321.3 Sq. Metres
<b>Streetview Location</b>	<a href="https://goo.gl/maps/vioCz6FjQmx">https://goo.gl/maps/vioCz6FjQmx</a>
<b>Listed on Appendix Nr 7 of Schedule of Vested Burial Grounds or Comments</b>	Magherafelt Union – nr 4
<b>NIEA Listing Status &amp; Protection</b>	SMR
<b>Church or Ruins Present</b>	No
<b>Signage Detail</b>	None
<b>Evidence of Burial activity in last 10 years and grave maintenance</b>	Yes
<b>General site condition and access detail</b>	White walls, pillars and iron gate show the access to the cemetery which is via pathway flanked by hedges to cemetery which is also surrounded by hedges. There are a variety of old and recent headstones surrounds etc. in the site.





**Killelagh Old Church and Graveyard**

<b>Address</b>	Gortinure Road, Swatragh
<b>Area</b>	3,541.7 Sq. Metres
<b>Streetview Location</b>	<a href="https://goo.gl/maps/W3h2sHYRdSx">https://goo.gl/maps/W3h2sHYRdSx</a>
<b>Listed on Appendix Nr 7 of Schedule of Vested Burial Grounds or Comments</b>	Council maintaining but no legal detail
<b>NIEA Listing Status &amp; Protection</b>	
<b>Church or Ruins Present</b>	Ruins
<b>Signage Detail</b>	None
<b>Evidence of Burial activity in last 10 years and grave maintenance</b>	No
<b>General site condition and access detail</b>	Cemetery difficult to locate, wooden gate with sheets of tin on either side. Ground trampled by cattle, large fallen tree restricting access to ruin.



**Granaghan Penal Chapel & Graveyard Swatragh**

<b>Address</b>	Moneysharvan Road, Swatragh
<b>Area</b>	2,010.8 Sq. Metres
<b>Streetview Location</b>	<a href="https://goo.gl/maps/Kj5w2ho6WP72">https://goo.gl/maps/Kj5w2ho6WP72</a>
<b>Listed on Appendix Nr 7 of Schedule of Vested Burial Grounds or Comments</b>	Council maintaining but no legal detail to hand
<b>NIEA Listing Status &amp; Protection</b>	SMR
<b>Church or Ruins Present</b>	Ruins
<b>Signage Detail</b>	None
<b>Evidence of Burial activity in last 10 years and grave maintenance</b>	No
<b>General site condition and access detail</b>	Site can only be accessed over open farmland. Long ruin and mass rock where mass is held annually.







### Ballymaguigan Old & Graveyard

<b>Address</b>	Ballymaguigan Road, Magherafelt
<b>Area</b>	<b>2,295.8</b> Sq. Metres
<b>Streetview Location</b>	<a href="https://goo.gl/maps/quFzWQcmRZx">https://goo.gl/maps/quFzWQcmRZx</a>
<b>Listed on Appendix Nr 7 of Schedule of Vested Burial Grounds or Comments</b>	Moravian graveyard, Ballymaguigan – Maintenance agreement from legacy council
<b>NIEA Listing Status &amp; Protection</b>	
<b>Church or Ruins Present</b>	No
<b>Signage Detail</b>	None
<b>Evidence of Burial activity in last 10 years and grave maintenance</b>	Yes
<b>General site condition and access detail</b>	Surrounded by a hedge and trees and accessed via metal gate. Site has flag stone path, numerous small flat headstones and also modern headstones and surrounds.







### Desertlyn Old Graveyard

<b>Address</b>	42 Lawford Street, Moneymore
<b>Area</b>	4,874.6 Sq. Metres
<b>Streetview Location</b>	<a href="https://goo.gl/maps/4bs8R6tJHw62">https://goo.gl/maps/4bs8R6tJHw62</a>
<b>Listed on Appendix Nr 7 of Schedule of Vested Burial Grounds or Comments</b>	Magherafelt Union – nr 8
<b>NIEA Listing Status &amp; Protection</b>	SMR
<b>Church or Ruins Present</b>	No
<b>Signage Detail</b>	Desertlyn Old Graveyard
<b>Evidence of Burial activity in last 10 years and grave maintenance</b>	No
<b>General site condition and access detail</b>	Site fronted by stone wall, level ground with a variety of headstones, metal surrounds etc. access via iron pedestrian gate.



**Donaghrisk Old Burial Ground**

<b>Address</b>	60, Tullywiggan Road, Tullyhogue
<b>Area</b>	<b>962.5</b> Sq. Metres
<b>Streetview Location</b>	<a href="https://goo.gl/maps/nczTRGWtmzT2">https://goo.gl/maps/nczTRGWtmzT2</a>
<b>Listed on Appendix Nr 7 of Schedule of Vested Burial Grounds or Comments</b>	Cookstown Union – nr 5
<b>NIEA Listing Status &amp; Protection</b>	SMR
<b>Church or Ruins Present</b>	Ruins
<b>Signage Detail</b>	Donaghrisk Old Graveyard
<b>Evidence of Burial activity in last 10 years and grave maintenance</b>	No
<b>General site condition and access detail</b>	Stone pillars and wall with ornamental iron gates. Access is via privately maintained path for part of the way then cross open field to cemetery which is enclosed by a circular stone wall. Variety of headstones etc. and vault.





**Ballinderry Old Graveyard**

<b>Address</b>	117, Ballinderry Bridge Road, Coagh
<b>Area</b>	<b>1,757.5</b> Sq. Metres
<b>Streetview Location</b>	<a href="https://goo.gl/maps/XYhtaM3Mk2B2">https://goo.gl/maps/XYhtaM3Mk2B2</a>
<b>Listed on Appendix Nr 7 of Schedule of Vested Burial Grounds or Comments</b>	Magherafelt Union – nr 1
<b>NIEA Listing Status &amp; Protection</b>	SMR
<b>Church or Ruins Present</b>	No
<b>Signage Detail</b>	Ballinderry Old Graveyard
<b>Evidence of Burial activity in last 10 years and grave maintenance</b>	No
<b>General site condition and access detail</b>	Elevated site with stone wall and grass bank situated on a corner with no parking facilities, variety of headstones, surrounds etc., and access is by stone steps with metal hand rail to iron pedestrian gate.





**Ballyclog Old Graveyard**

<b>Address</b>	124 Coagh Road, Stewartstown
<b>Area</b>	<b>3,626.6</b> Sq. Metres
<b>Streetview Location</b>	<a href="https://goo.gl/maps/ZBwapi3Rv3n">https://goo.gl/maps/ZBwapi3Rv3n</a>
<b>Listed on Appendix Nr 7 of Schedule of Vested Burial Grounds or Comments</b>	Cookstown Union – Nr 1
<b>NIEA Listing Status &amp; Protection</b>	SMR-scheduled
<b>Church or Ruins Present</b>	Ruins
<b>Signage Detail</b>	Ballyclog Old Church and Graveyard
<b>Evidence of Burial activity in last 10 years and grave maintenance</b>	Yes
<b>General site condition and access detail</b>	Double iron entrance gates with pillars and wall to front, long site going back to and beyond ruins. Headstones, metal surrounds and recent headstones, hedge and d-rail fence surrounding grounds.





### Grange Old Graveyard

<b>Address</b>	68, Grange Road, Cookstown
<b>Area</b>	1828.3 Sq. Metres
<b>Streetview Location</b>	<a href="https://goo.gl/maps/yGioWJT4Sp12">https://goo.gl/maps/yGioWJT4Sp12</a>
<b>Listed on Appendix Nr 7 of Schedule of Vested Burial Grounds or Comments</b>	Council deed exists for acquisition
<b>NIEA Listing Status &amp; Protection</b>	
<b>Church or Ruins Present</b>	No
<b>Signage Detail</b>	None
<b>Evidence of Burial activity in last 10 years and grave maintenance</b>	Yes
<b>General site condition and access detail</b>	Stone wall, hedge and trees along front, remainder enclosed by hedge and d-rail fence. Variety of headstones, memorials and surrounds in site some recent.

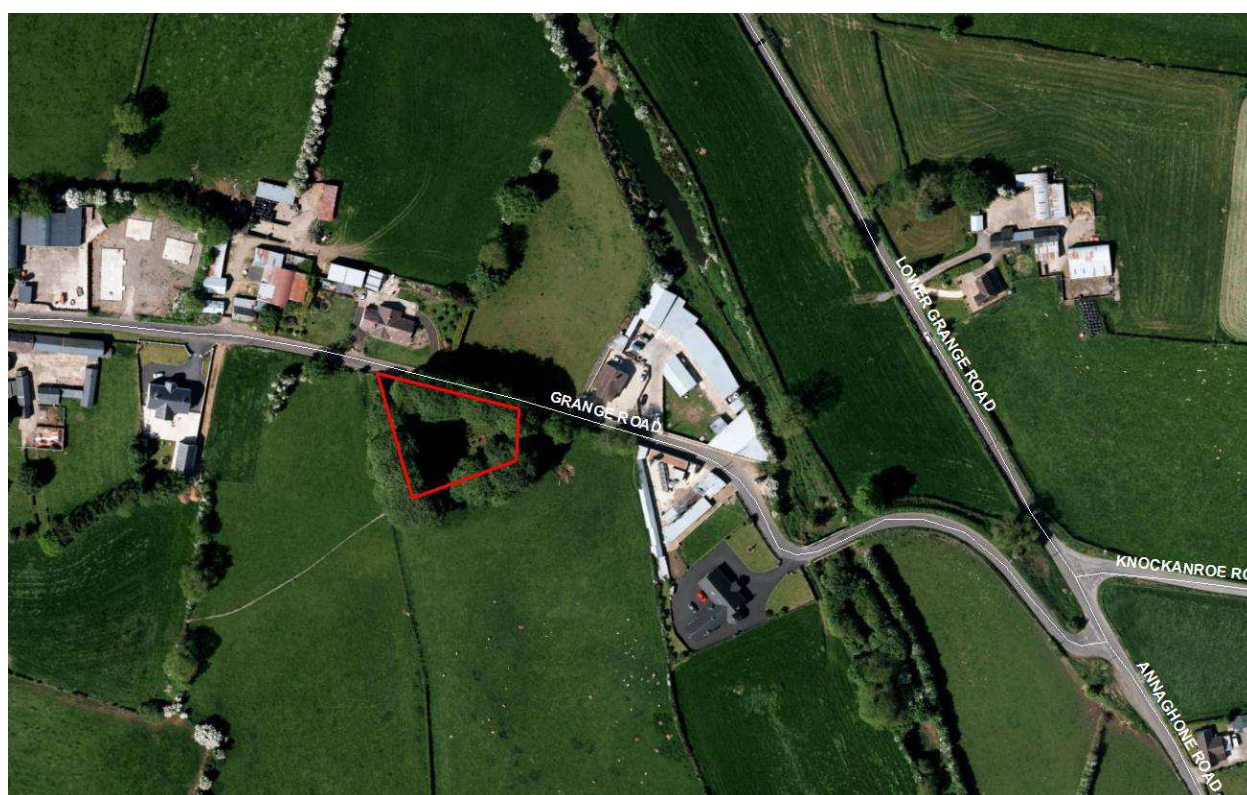





### Derryloran Old Graveyard

<b>Address</b>	2 Sandholes Road, Cookstown
<b>Area</b>	<b>4,292.9</b> Sq. Metres
<b>Streetview Location</b>	<a href="https://goo.gl/maps/EMWYSQ8B3jJ2">https://goo.gl/maps/EMWYSQ8B3jJ2</a>
<b>Listed on Appendix Nr 7 of Schedule of Vested Burial Grounds or Comments</b>	Cookstown Union – Nr 2
<b>NIEA Listing Status &amp; Protection</b>	SMR – State care
<b>Church or Ruins Present</b>	Ruins
<b>Signage Detail</b>	None
<b>Evidence of Burial activity in last 10 years and grave maintenance</b>	No
<b>General site condition and access detail</b>	Stone wall frontage to a sloping site with ruin. Variety of old headstones, surrounds, vaults etc.







### Donaghendry Old Graveyard

<b>Address</b>	5, Donaghendry Road, Stewartstown
<b>Area</b>	1,843.6 Sq. Metres
<b>Streetview Location</b>	<a href="https://goo.gl/maps/KqXhn3Z3jz62">https://goo.gl/maps/KqXhn3Z3jz62</a>
<b>Listed on Appendix Nr 7 of Schedule of Vested Burial Grounds or Comments</b>	Cookstown Union – Nr 3
<b>NIEA Listing Status &amp; Protection</b>	SMR
<b>Church or Ruins Present</b>	Ruins
<b>Signage Detail</b>	Donaghendry Old Graveyard
<b>Evidence of Burial activity in last 10 years and grave maintenance</b>	Yes
<b>General site condition and access detail</b>	Stone pillars and double iron gate also pedestrian gate to side. No access to site except via open farmland. Cemetery surrounded by stone wall.

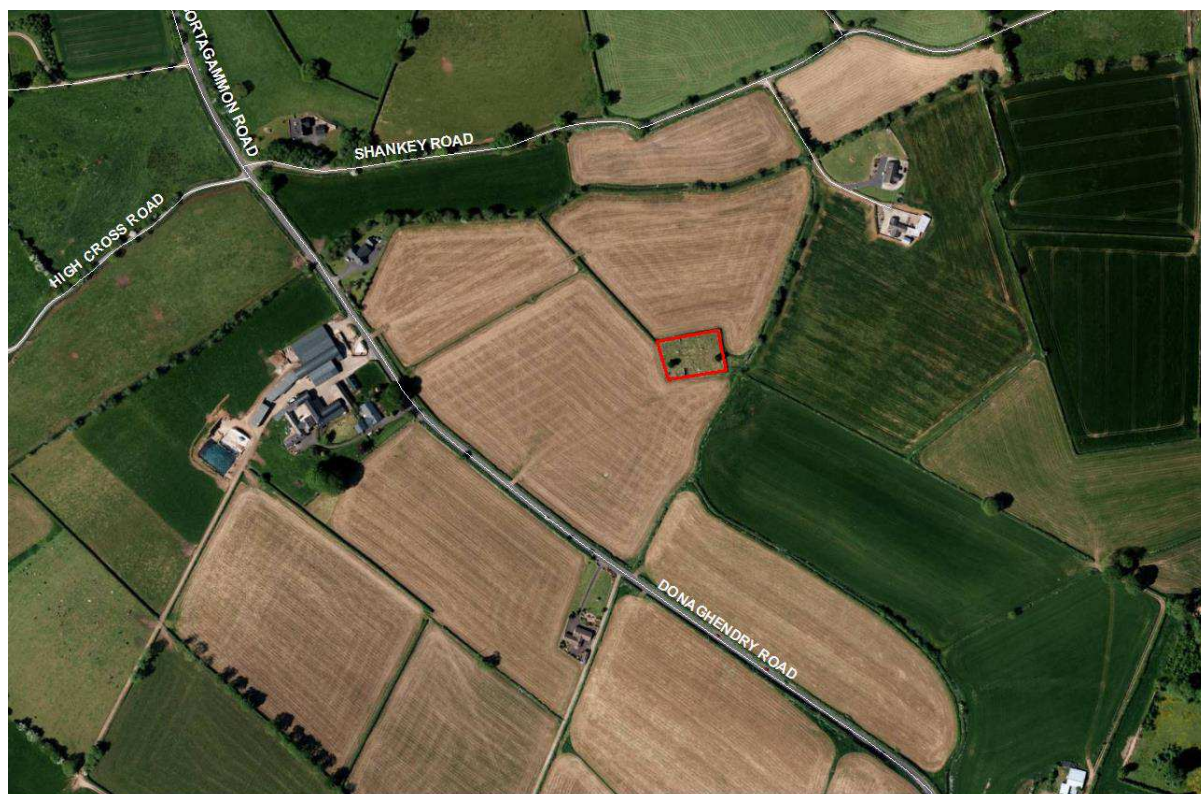

**Eglish (Coagh) Old Graveyard**

<b>Address</b>	16, Gort Road, Coagh, Cookstown
<b>Area</b>	<b>692.2</b> Sq. Metres
<b>Streetview Location</b>	<a href="https://goo.gl/maps/aU9AXSnB8pP2">https://goo.gl/maps/aU9AXSnB8pP2</a>
<b>Listed on Appendix Nr 7 of Schedule of Vested Burial Grounds or Comments</b>	Cookstown Union – Nr 6
<b>NIEA Listing Status &amp; Protection</b>	SMR
<b>Church or Ruins Present</b>	No
<b>Signage Detail</b>	Eglish Old Graveyard
<b>Evidence of Burial activity in last 10 years and grave maintenance</b>	No
<b>General site condition and access detail</b>	Metal gave covered with chain link fencing, stone path with d-rail fencing and hedge on either side leads up to a small graveyard surrounded by a hedge. There are a variety of headstones in the cemetery.

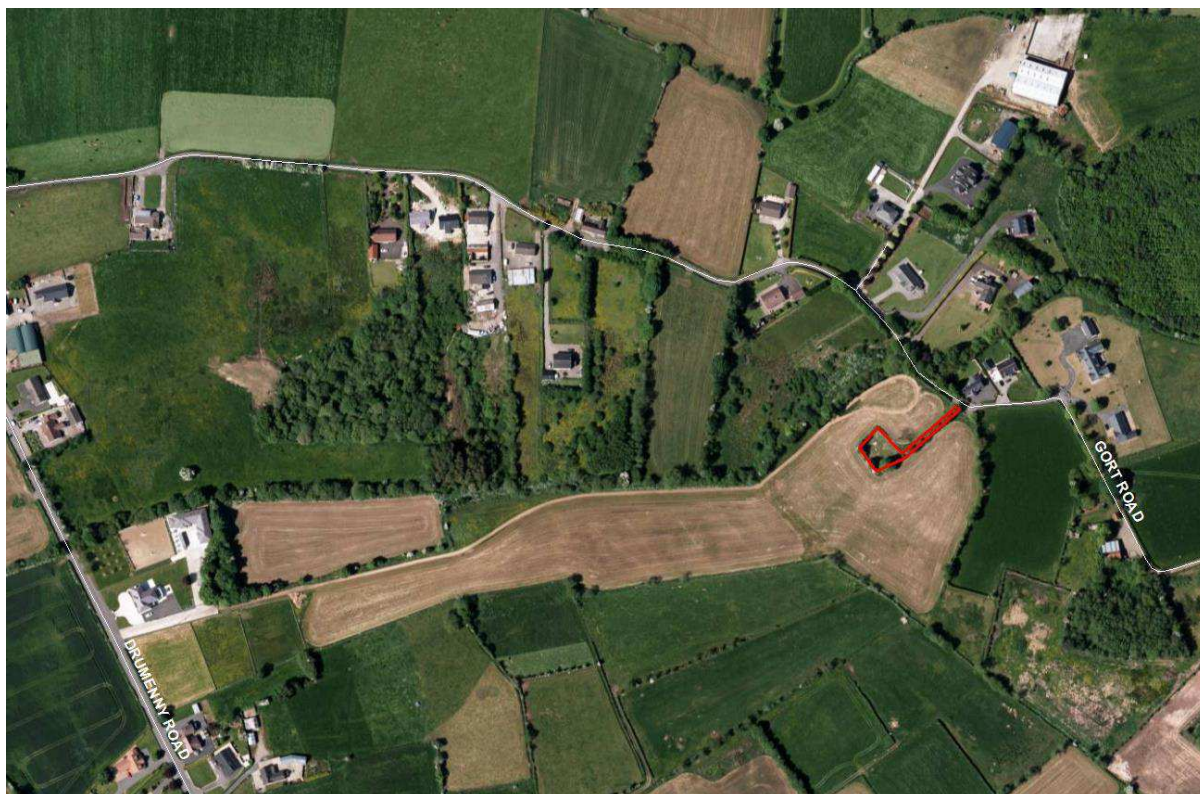





### Kildress Old Graveyard

<b>Address</b>	1 Upper Kildress Road, Cookstown
<b>Area</b>	2,290 Sq. Metres
<b>Streetview Location</b>	<a href="https://goo.gl/maps/HMZavavogxH2">https://goo.gl/maps/HMZavavogxH2</a>
<b>Listed on Appendix Nr 7 of Schedule of Vested Burial Grounds or Comments</b>	Cookstown Union – Nr 7
<b>NIEA Listing Status &amp; Protection</b>	SMR
<b>Church or Ruins Present</b>	Ruins
<b>Signage Detail</b>	Kildress Old Graveyard
<b>Evidence of Burial activity in last 10 years and grave maintenance</b>	No
<b>General site condition and access detail</b>	Cemetery is surrounded by a stone wall and has numerous headstone, memorials, surrounds etc. Access is via double iron gates and pillars.







### Ballyeglish Old Graveyard, Loup

<b>Address</b>	75,Ballyeglish Road, Loup, Moneymore
<b>Area</b>	2,317.6 Sq. Metres
<b>Streetview Location</b>	<a href="https://goo.gl/maps/TdGKBNKQggP2">https://goo.gl/maps/TdGKBNKQggP2</a>
<b>Listed on Appendix Nr 7 of Schedule of Vested Burial Grounds or Comments</b>	Council deed exists for transfer/vesting.
<b>NIEA Listing Status &amp; Protection</b>	
<b>Church or Ruins Present</b>	No
<b>Signage Detail</b>	Ballyeglish Old Graveyard and stone with plaque
<b>Evidence of Burial activity in last 10 years and grave maintenance</b>	No
<b>General site condition and access detail</b>	Access to cemetery is via a stone path over a metal bridge and kissing gate, then proceed via open farmland to cemetery which is surrounded by a hedge and is accessed via metal gate, evidence of cattle trespass, headstones and memorials on site.

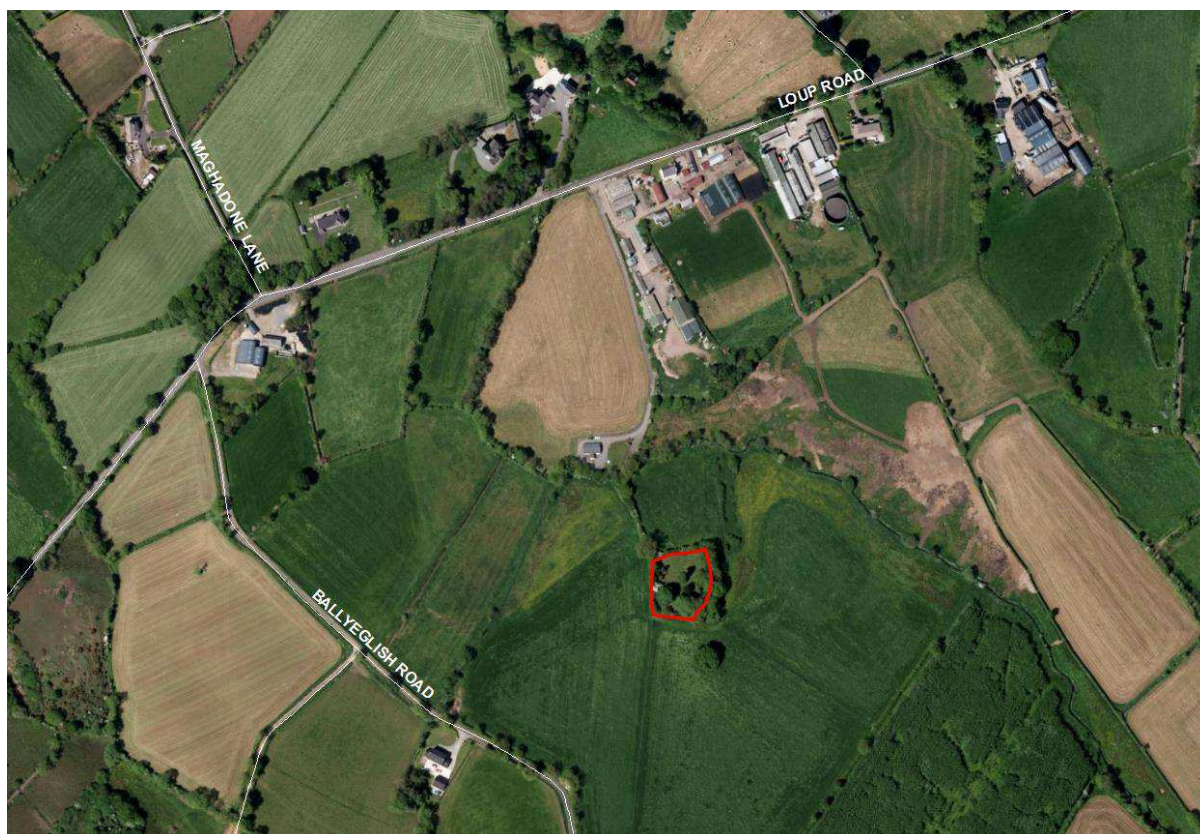



### Old Cross, Ardboe

<b>Address</b>	150, Ardboe Road, Ardboe
<b>Area</b>	2,839.3 Sq. Metres
<b>Streetview Location</b>	<a href="https://goo.gl/maps/bdRDKwMR6vQ2">https://goo.gl/maps/bdRDKwMR6vQ2</a>
<b>Listed on Appendix Nr 7 of Schedule of Vested Burial Grounds or Comments</b>	Cookstown Union – Nr 8
<b>NIEA Listing Status &amp; Protection</b>	SMR – State care
<b>Church or Ruins Present</b>	Ruins
<b>Signage Detail</b>	None
<b>Evidence of Burial activity in last 10 years and grave maintenance</b>	Yes
<b>General site condition and access detail</b>	Fronted by stone wall and accessed via stone pillars and metal gates. Level ground with a variety of headstones, memorials etc.

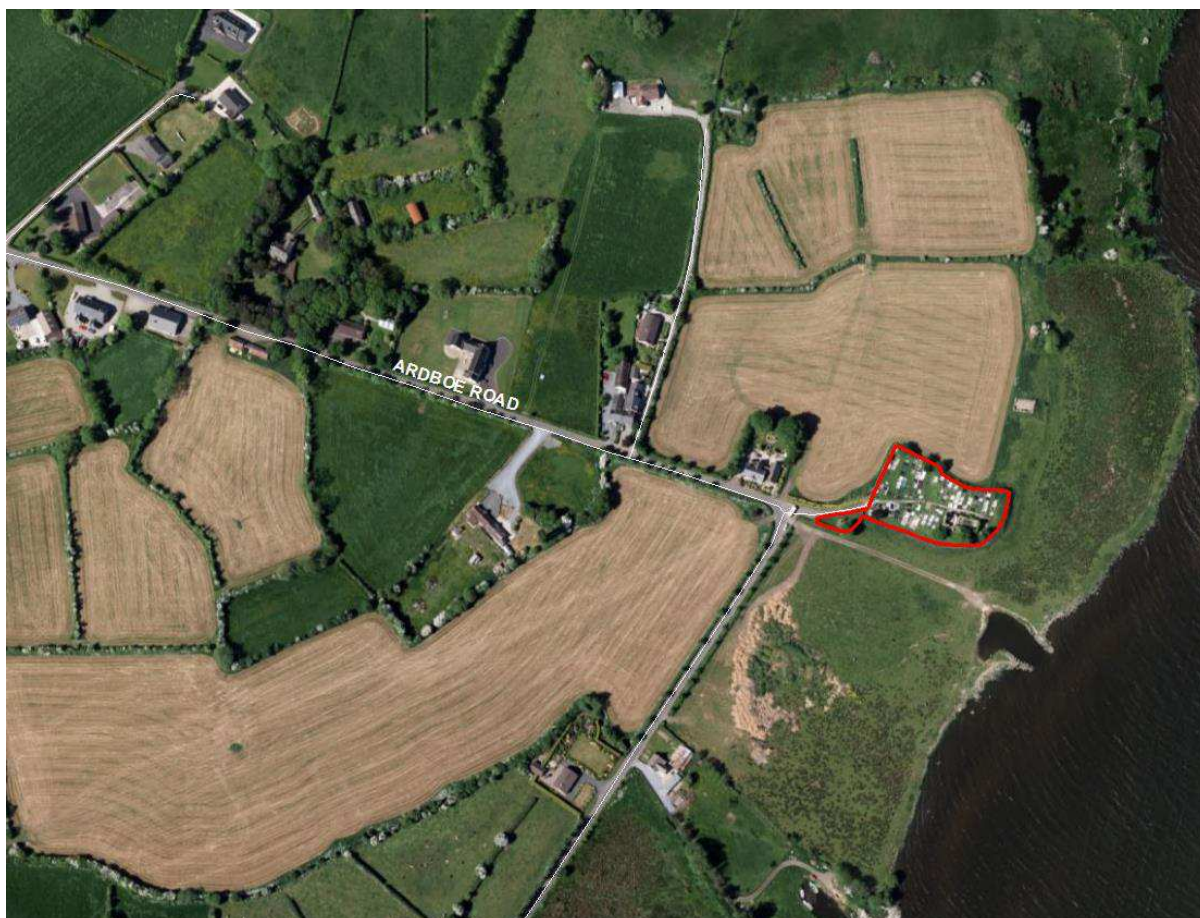





### Pauper's Graveyard

<b>Address</b>	57, Fairhill Road, Cookstown
<b>Area</b>	5,177.7 Sq. Metres
<b>Streetview Location</b>	<a href="https://goo.gl/maps/bdRDKwMR6vQ2">https://goo.gl/maps/bdRDKwMR6vQ2</a>
<b>Listed on Appendix Nr 7 of Schedule of Vested Burial Grounds or Comments</b>	Transferred under Welfare Service Act 1949 along with former Cookstown Workhouse (presently Cookstown office & Depot site)
<b>NIEA Listing Status &amp; Protection</b>	SMR-scheduled
<b>Church or Ruins Present</b>	No
<b>Signage Detail</b>	CDC Paupers Cemetery And The Great Famine 1845-1850
<b>Evidence of Burial activity in last 10 years and grave maintenance</b>	No
<b>General site condition and access detail</b>	Open park site with memorial stone in centre.



**Gorestown Old Graveyard**

<b>Address</b>	Gorestown Road, Moy, Dungannon
<b>Area</b>	<b>232.7</b> Sq. Metres
<b>Streetview Location</b>	<a href="https://goo.gl/maps/8bFZegsiSB32">https://goo.gl/maps/8bFZegsiSB32</a>
<b>Listed on Appendix Nr 7 of Schedule of Vested Burial Grounds or Comments</b>	Dungannon Union – nr 5
<b>NIEA Listing Status &amp; Protection</b>	
<b>Church or Ruins Present</b>	Ruins
<b>Signage Detail</b>	Gorestown Church and Graveyard 1750
<b>Evidence of Burial activity in last 10 years and grave maintenance</b>	No
<b>General site condition and access detail</b>	Small rural cemetery with ruins, accessed via ornamental arched metal footbridge over stream and enclosed by d-rail fence and hedge. Stone path and a few headstones in site.

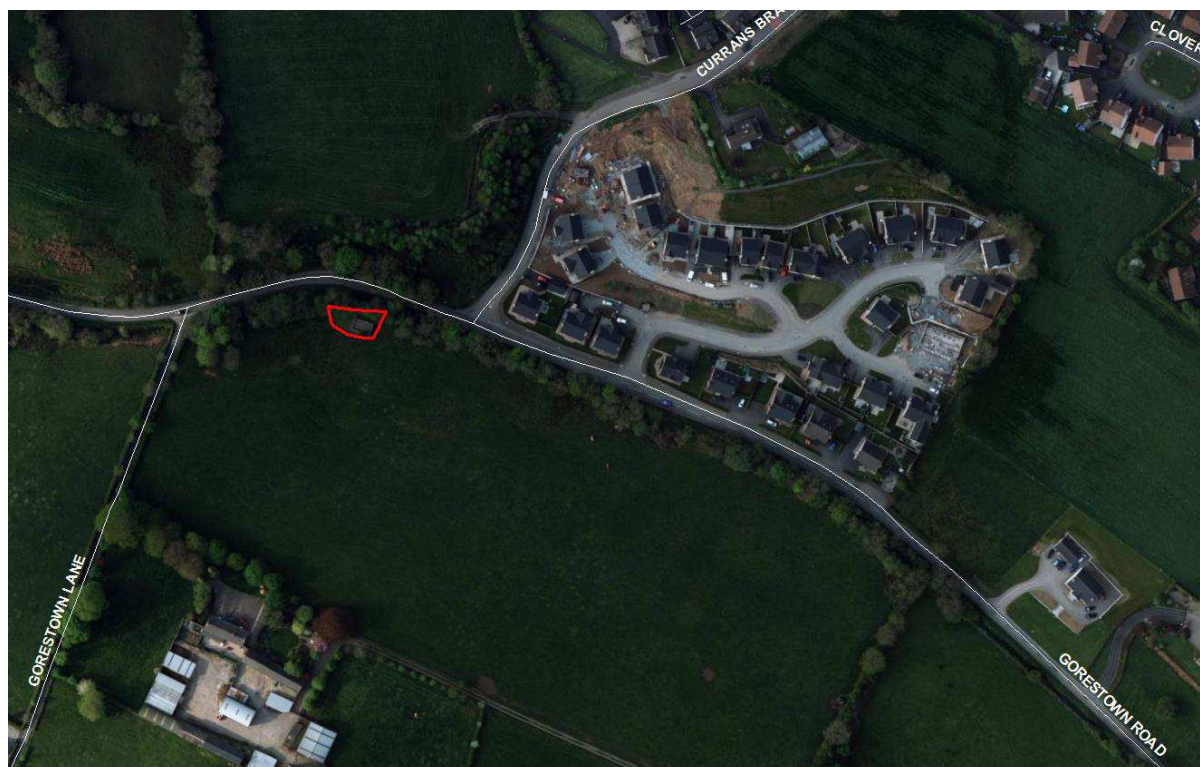



**Clonfeacle Old Graveyard**

<b>Address</b>	69, Clonfeacle Road, Tullydowney,
<b>Area</b>	2,126.1 Sq. Metres
<b>Streetview Location</b>	<a href="https://goo.gl/maps/FWhM2T9UYHn">https://goo.gl/maps/FWhM2T9UYHn</a>
<b>Listed on Appendix Nr 7 of Schedule of Vested Burial Grounds or Comments</b>	Dungannon Union – nr 1  Appears to be active St Jarlath's RC church, Blackwatertown (active). Maintaining old section with Cross to RHS (scheduled site).
<b>NIEA Listing Status &amp; Protection</b>	SMR-scheduled
<b>Church or Ruins Present</b>	St Jarlath's RC Church
<b>Signage Detail</b>	None
<b>Evidence of Burial activity in last 10 years and grave maintenance</b>	No
<b>General site condition and access detail</b>	Old cemetery on an elevate site behind the church accessed by two flights of steps to stone pathway, numerous old headstones in place

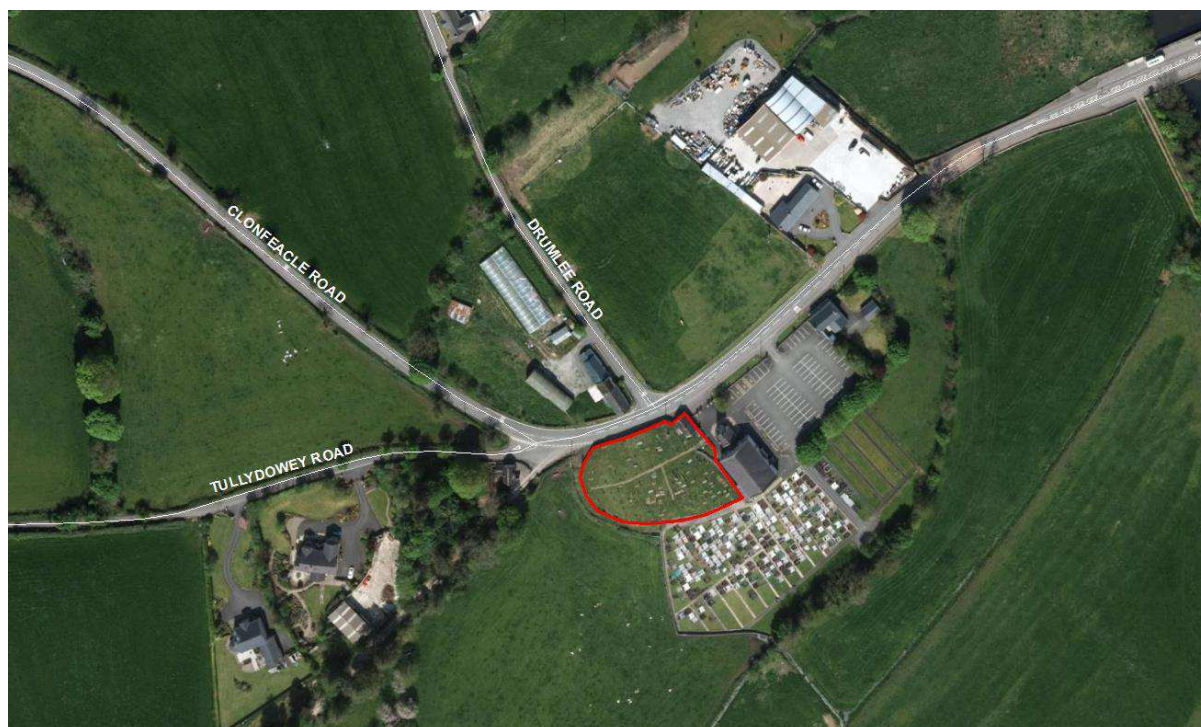



### Eglish Old Graveyard

<b>Address</b>	141, Eglish Road, Eglish, Dungannon
<b>Area</b>	2,705.9 Sq. Metres
<b>Streetview Location</b>	<a href="https://goo.gl/maps/8FCLgZNDPWP2">https://goo.gl/maps/8FCLgZNDPWP2</a>
<b>Listed on Appendix Nr 7 of Schedule of Vested Burial Grounds or Comments</b>	Council maintaining grass all round old graveyard, new cemetery on the outskirts of the village maintained by church.
<b>NIEA Listing Status &amp; Protection</b>	SMR
<b>Church or Ruins Present</b>	St Patrick's RC Church (active)
<b>Signage Detail</b>	None
<b>Evidence of Burial activity in last 10 years and grave maintenance</b>	No
<b>General site condition and access detail</b>	Old cemetery to rear and side of church on elevated ground accessed via steps fronting onto Caledon Road, with numerous old headstones, flat stones and memorials on site.







### Aghaloo Church Graveyard

<b>Address</b>	Adj 7, Aghaloo Road, Aughnacloy BT69 6BY
<b>Area</b>	<b>2,292.3</b> Sq. Metres
<b>Streetview Location</b>	<a href="https://goo.gl/maps/gYNnXixSuF22">https://goo.gl/maps/gYNnXixSuF22</a>
<b>Listed on Appendix Nr 7 of Schedule of Vested Burial Grounds or Comments</b>	Clogher Union – nr 1
<b>NIEA Listing Status &amp; Protection</b>	SMR
<b>Church or Ruins Present</b>	Ruins
<b>Signage Detail</b>	None
<b>Evidence of Burial activity in last 10 years and grave maintenance</b>	Yes
<b>General site condition and access detail</b>	Rural cemetery on elevated site surrounded by hedge and accessed via metal pedestrian gate and stone pillars situated on farm track approx. 20 metres from the main road. Tarmac pathway and a mixture of old and recent headstones and surrounds. The ruin has an unstable gavel end and thus part of the cemetery grass is not being maintained within fall distance of the ruin walls.

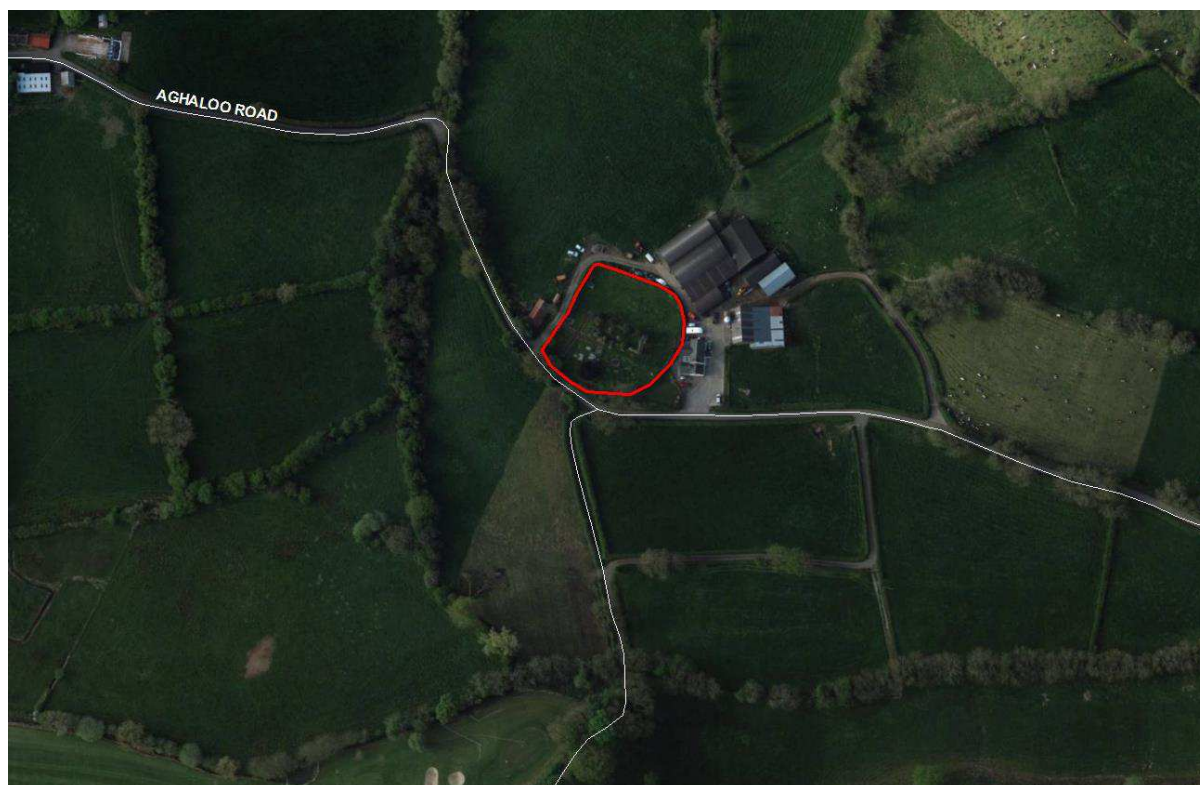



### Carnteel Old Graveyard, Aughnacloy

<b>Address</b>	Adjacent to 42, Main Street, Carnteel,
<b>Area</b>	1178.4 Sq. metres
<b>Streetview Location</b>	<a href="https://goo.gl/maps/BqTJFBNAJV22">https://goo.gl/maps/BqTJFBNAJV22</a>
<b>Listed on Appendix Nr 7 of Schedule of Vested Burial Grounds or Comments</b>	Dungannon Union – nr 2
<b>NIEA Listing Status &amp; Protection</b>	SMR
<b>Church or Ruins Present</b>	No
<b>Signage Detail</b>	None
<b>Evidence of Burial activity in last 10 years and grave maintenance</b>	Yes
<b>General site condition and access detail</b>	Small sloping graveyard with tarmac path. Fronted by stone wall and shrub bed, accessed by pedestrian gate via stone steps. Mostly old gravestones but some modern stones indicating recent burials.





**Drumglass Old Graveyard**

<b>Address</b>	Rossmore Road, Dungannon
<b>Area</b>	1,497.1 Sq. Metres
<b>Streetview Location</b>	<a href="https://goo.gl/maps/dMkMKFnaUer">https://goo.gl/maps/dMkMKFnaUer</a>
<b>Listed on Appendix Nr 7 of Schedule of Vested Burial Grounds or Comments</b>	Dungannon Union – nr 4
<b>NIEA Listing Status &amp; Protection</b>	SMR
<b>Church or Ruins Present</b>	No
<b>Signage Detail</b>	None
<b>Evidence of Burial activity in last 10 years and grave maintenance</b>	No
<b>General site condition and access detail</b>	Small graveyard surrounded by a stone wall and beech trees, accessed via metal pedestrian gate, tarmac path in cemetery and a number of old headstones and surrounds.





### Donaghmore Independent Old Graveyard

<b>Address</b>	Garvagh Road, Donaghmore
<b>Area</b>	925.7 Sq. Metres
<b>Streetview Location</b>	<a href="https://goo.gl/maps/4D1HFApZgtJ2">https://goo.gl/maps/4D1HFApZgtJ2</a>
<b>Listed on Appendix Nr 7 of Schedule of Vested Burial Grounds or Comments</b>	Not on appendix 7, no NIEA scheduled monument/protection.
<b>NIEA Listing Status &amp; Protection</b>	None
<b>Church or Ruins Present</b>	Ruins
<b>Signage Detail</b>	Donaghmore Independent Graveyard
<b>Evidence of Burial activity in last 10 years and grave maintenance</b>	No
<b>General site condition and access detail</b>	Cemetery is on an elevated site accessed via crossing a private yard and then up a steep stone pathway. Some old stones on site.





**Donaghmore Old Cross Graveyard**

<b>Address</b>	Castlecaulfield Road, Donaghmore
<b>Area</b>	3,444.4 Sq. Metres
<b>Streetview Location</b>	<a href="https://goo.gl/maps/v26S15JyPsu">https://goo.gl/maps/v26S15JyPsu</a>
<b>Listed on Appendix Nr 7 of Schedule of Vested Burial Grounds or Comments</b>	Dungannon Union – nr 3
<b>NIEA Listing Status &amp; Protection</b>	SMR
<b>Church or Ruins Present</b>	No
<b>Signage Detail</b>	None
<b>Evidence of Burial activity in last 10 years and grave maintenance</b>	No
<b>General site condition and access detail</b>	Cemetery surrounded by a stone wall accessed via a metal pedestrian gate, tarmac paths throughout and numerous old monuments and headstones.



**Errigal Keerogue Cross & Graveyard**

<b>Address</b>	55, Errigal Road, Ballygawley (Errigal)
<b>Area</b>	3,261.9 Sq. Metres
<b>Streetview Location</b>	<a href="https://goo.gl/maps/SeukKqDzWN22">https://goo.gl/maps/SeukKqDzWN22</a>
<b>Listed on Appendix Nr 7 of Schedule of Vested Burial Grounds or Comments</b>	Clogher Union – nr 2
<b>NIEA Listing Status &amp; Protection</b>	SMR – state care
<b>Church or Ruins Present</b>	Ruins
<b>Signage Detail</b>	Errigal Keerogue Cross
<b>Evidence of Burial activity in last 10 years and grave maintenance</b>	Yes
<b>General site condition and access detail</b>	Rural cemetery on an elevated site surrounded by stone wall and accessed via metal gate and stone pillars situated on farm track approx. 20 metres from the main road. Tarmac pathway and a mixture of old and recent headstones and surrounds.





**Killeeshil (Old Section)**

<b>Address</b>	Killeeshil Road, Killeeshil, Dungannon
<b>Area</b>	1,224.8 Sq. Metres
<b>Streetview Location</b>	<a href="https://goo.gl/maps/Xgg61aWe5b52">https://goo.gl/maps/Xgg61aWe5b52</a>
<b>Listed on Appendix Nr 7 of Schedule of Vested Burial Grounds or Comments</b>	None
<b>NIEA Listing Status &amp; Protection</b>	
<b>Church or Ruins Present</b>	Killeeshil Col (Active)
<b>Signage Detail</b>	Church Signage
<b>Evidence of Burial activity in last 10 years and grave maintenance</b>	No
<b>General site condition and access detail</b>	Old cemetery to rear of church accessed from the main pathway, sloping ground with numerous old headstones.



**Killyman (Old) Graveyard**

<b>Address</b>	43, Trewmount Road, Killyman, Moy
<b>Area</b>	<b>5,036.9</b> Sq. Metres
<b>Streetview Location</b>	<a href="https://goo.gl/maps/dfzDiz4k33n">https://goo.gl/maps/dfzDiz4k33n</a>
<b>Listed on Appendix Nr 7 of Schedule of Vested Burial Grounds or Comments</b>	None
<b>NIEA Listing Status &amp; Protection</b>	
<b>Church or Ruins Present</b>	St. Andrew's Col (Active)
<b>Signage Detail</b>	Church Signage
<b>Evidence of Burial activity in last 10 years and grave maintenance</b>	Yes
<b>General site condition and access detail</b>	Old cemetery to rear of church on elevated ground accessed via steps, with numerous old headstones and one modern headstone and surround.





**Clogher Cathedral Old Graveyard**

<b>Address</b>	Main Street, Clogher, BT76 0AA
<b>Area</b>	114.6 Sq. Metres
<b>Streetview Location</b>	<a href="https://goo.gl/maps/sGFfx92Jj6M2">https://goo.gl/maps/sGFfx92Jj6M2</a>
<b>Listed on Appendix Nr 7 of Schedule of Vested Burial Grounds or Comments</b>	None
<b>NIEA Listing Status &amp; Protection</b>	
<b>Church or Ruins Present</b>	St. Macartan Cathedral Church Clogher (Active)
<b>Signage Detail</b>	Cathedral signage
<b>Evidence of Burial activity in last 10 years and grave maintenance</b>	Yes
<b>General site condition and access detail</b>	Cemetery surrounds the cathedral and has a variety of old and modern headstones, flat stones, surrounds etc. Accessed from main street via cathedral entrance gates.



**Clogher Paupers Graveyard**

<b>Address</b>	Tullybroom Road, Clogher
<b>Area</b>	<b>1,710.3</b> Sq. Metres
<b>Streetview Location</b>	<a href="https://goo.gl/maps/dQXsUNHeoFy">https://goo.gl/maps/dQXsUNHeoFy</a>
<b>Listed on Appendix Nr 7 of Schedule of Vested Burial Grounds or Comments</b>	Linked to old workhouse
<b>NIEA Listing Status &amp; Protection</b>	
<b>Church or Ruins Present</b>	No
<b>Signage Detail</b>	Bully's Acre 1851-1949
<b>Evidence of Burial activity in last 10 years and grave maintenance</b>	No
<b>General site condition and access detail</b>	Cemetery is fronted by a stone wall and accessed via pedestrian gate. There are no paths or headstones in the cemetery.

